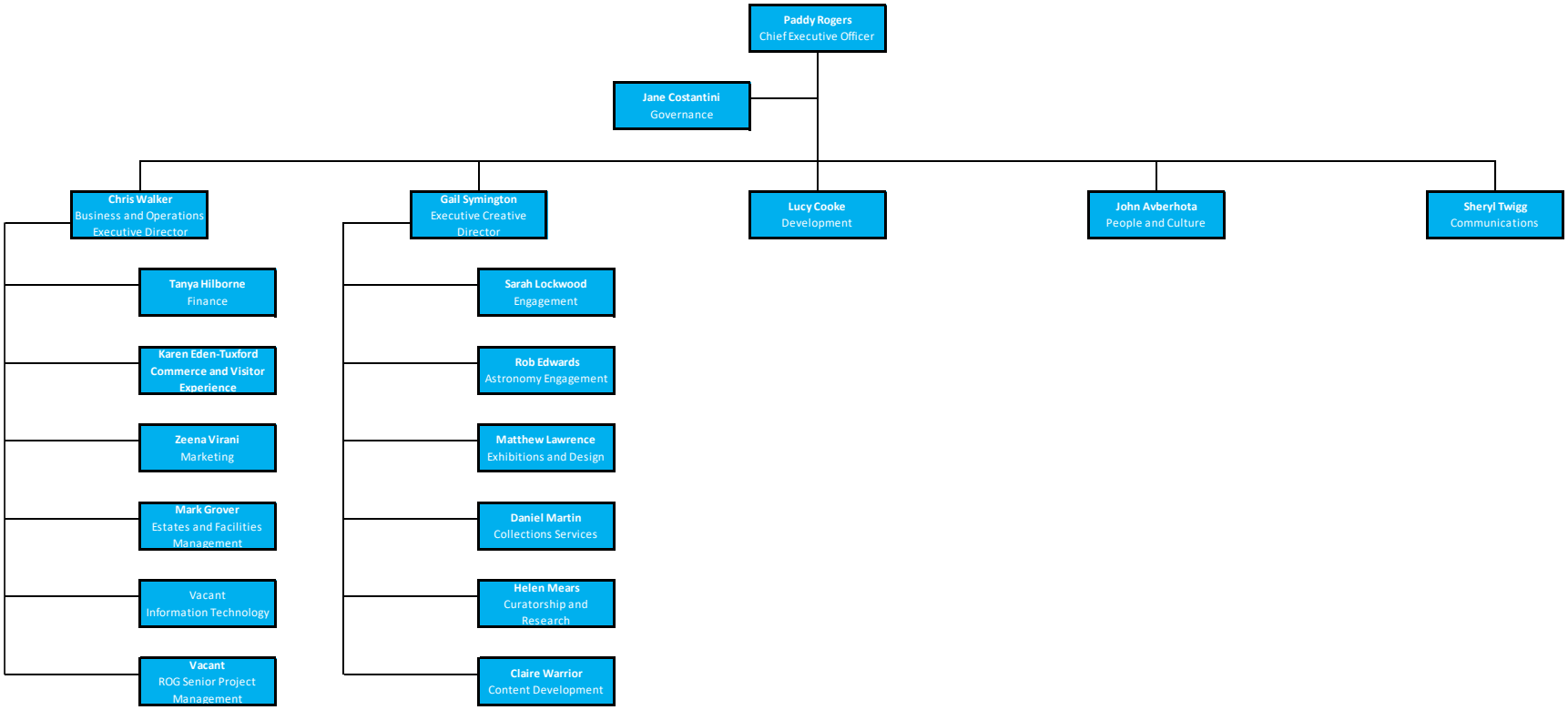RMG Senior Leadership Team (January 2023)